Son de campanas -seguiriyas
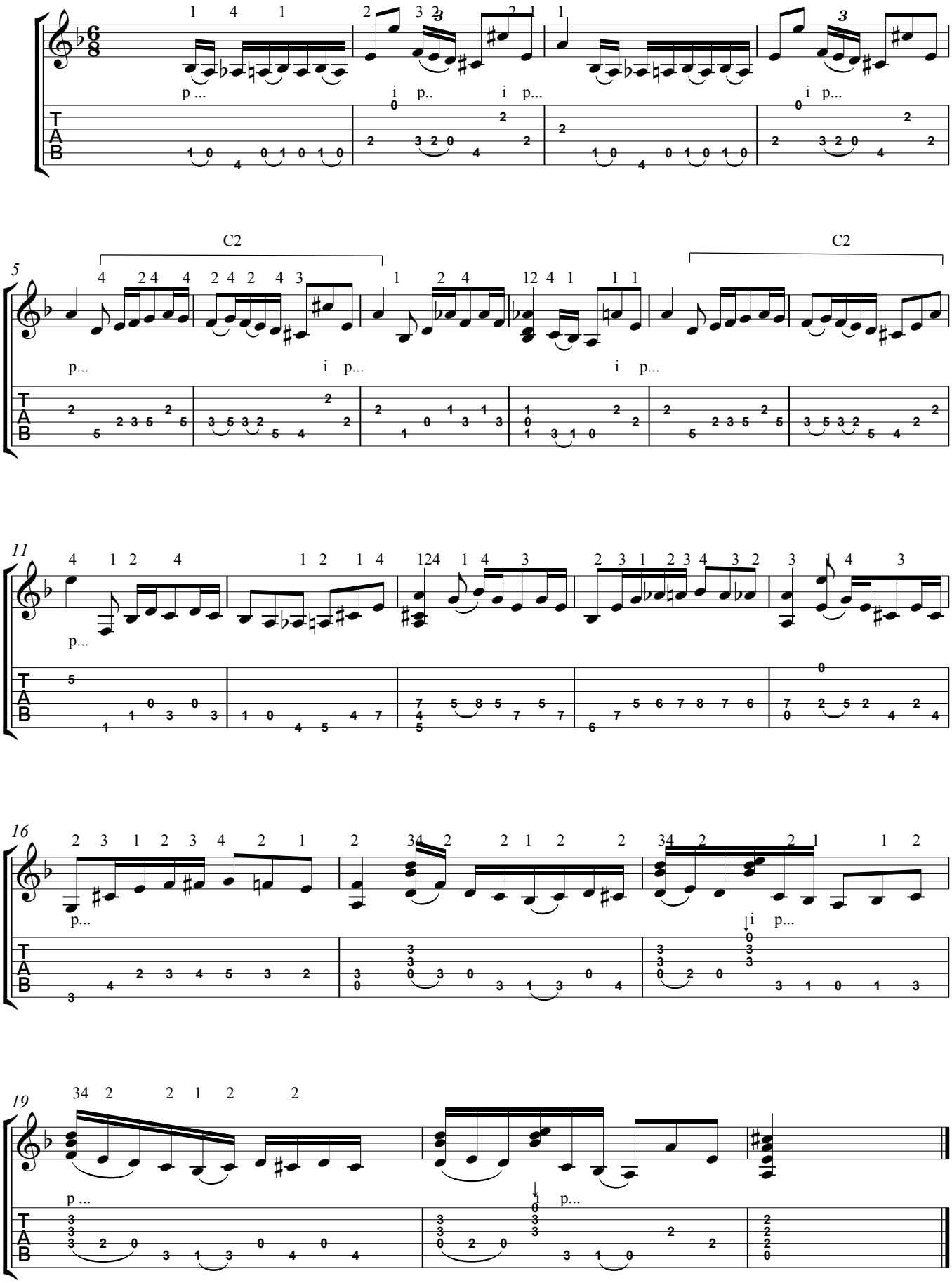
Paco Peña