# Tonos levantinos -Taranta
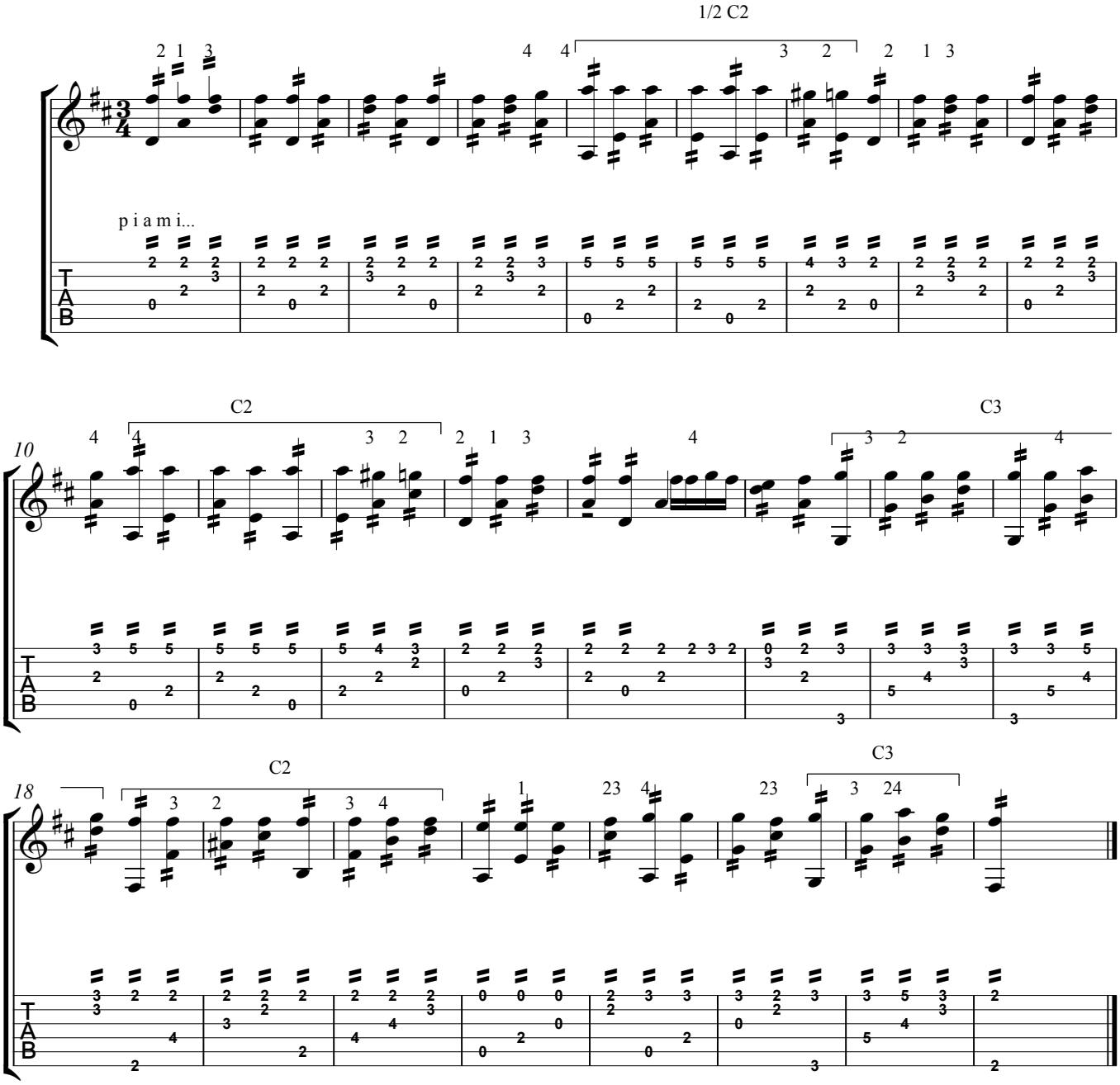
Paco Peña