Campiña andaluza-Alegrías
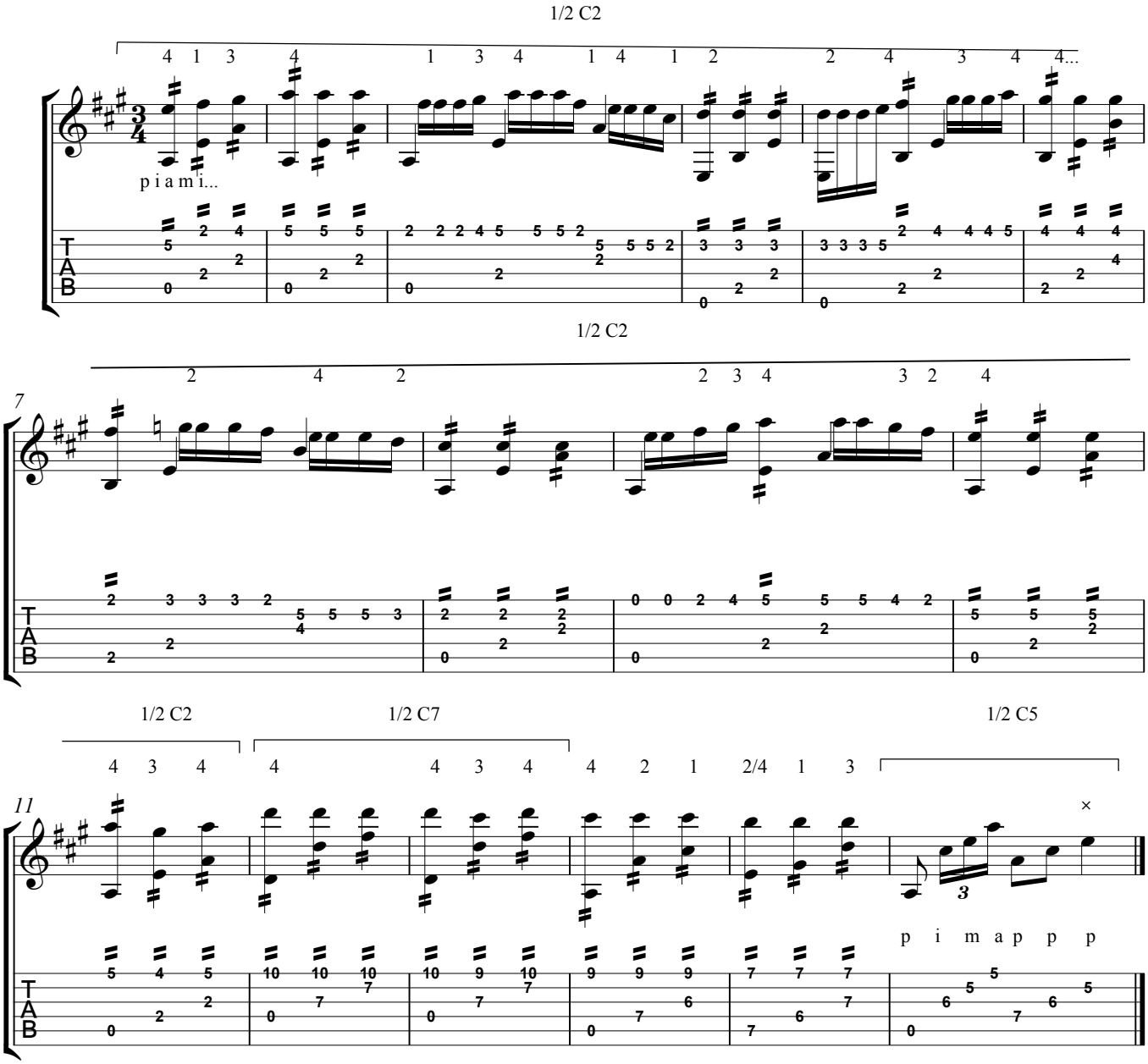
Sabicas